

Report

Computer Assisted Semen Analysis (CASA)

The system follows WHO (2021) strict criteria for motility patterns & morphometric assessment of human semen.

Barcode		Ref. by	
Name	Demo	Collection Date	17/12/2020
Age	2 Yr	Analysis Date	

Specimen Description :		
Volume	1.5	> 2.0
pH	60	7.2-8.0
Color	cl	white-gray
Odor	sm	Normal
Viscosity	50	Normal
Liq. Time	30	10-30min
Liq. State		

Collection Info :		
Coll. Location		
Abstinence	20	3-7 days

Agglutination & Aggregation	
Aggregation	
Agglutination	ag1
Other	

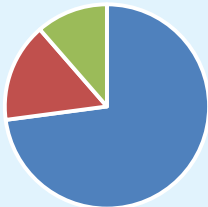
Test Result :				 <ul style="list-style-type: none"> ■ Prog. Mot (PR) ■ Non Prog. (NP) ■ Immotile (IM)
Test	Result	Status	Ref. Value	
Concentration(M/ml)	34.1936		>= 15(M/ml)	
Tot. Sperm No.(M)	51		>=39(M/Elaculate)	
Prog. Motility(PR)	72.9		>=32%	
Tot. Motility(PR+NP)	88.6		>=40%	
Morph. Index	2.8		>=4% normal accepted	
Vitality	76.9231		>58%	

Cells other than sperms :			
WBC	1	< 5/H.P.F	Pinheads : Pinhead sperms are not counted as spermatozoa or head defects because they possess no chromatin or head structure anterior to the basal plate.
RBC	1	< 5/H.P.F	
Spermatogenic cells		/H.P.F	
Epithelial cells		/H.P.F	
Comment :			

Report

Computer Assisted Semen Analysis (CASA)

The system follows WHO (2021) strict criteria for motility patterns & morphometric assessment of human semen.

Barcode		Ref. by	
Name	Demo	Collection Date	17/12/2020
Age	2 Yr	Analysis Date	

CONCENTRATION AND MOTILITY ANALYSIS

Dynamic Parameters Report (I)				
Test	Conc.(millions/ml)	Tot. No.(Million)	%	Ref. Values
Tested Sperm	70	51		≥ 15 (millions/ml)
Tot. Mot (PR+NP)	30.25	45.38	88.6	$\geq 40\%$
Prog. Mot (PR)	24.88	37.32	72.9	$\geq 32\%$
Non Prog. (NP)	5.37	8.06	15.7	
Immotile (IM)	3.91	5.86	11.4	$\leq 50\%$
* Prog. motility (PR)	spermatozoa moving actively, either linearly or in a large circle, regardless of speed			
* Non Prog. motility (NP)	all other patterns of motility with an absence of progression, i.e swimming in small circles, the flagellar force hardly displacing the head,			
* Immotile (IM)	no movement			

Dynamic Parameters Report (II)		
Parameters	Values	Description
VCL [$\mu\text{m/s}$]	143.65	Curvilinear Velocity
VSL [$\mu\text{m/s}$]	65.99	Straight Line Velocity
VAL [$\mu\text{m/s}$]	71.46	Avg. Path Velocity
MAD [°]	35.1	Mean Angular Degree
ALH [μm]	2.84	Amplitude of lateral head Disp.
BCF [Hz]	0.47	Beat-Cross Frequency
LIN	0.9	Linearity(VSL/VCL)
WOB	0.51	Wobble(VAP/VCL)
STR	50.01	Straightness(VSL/VAP)

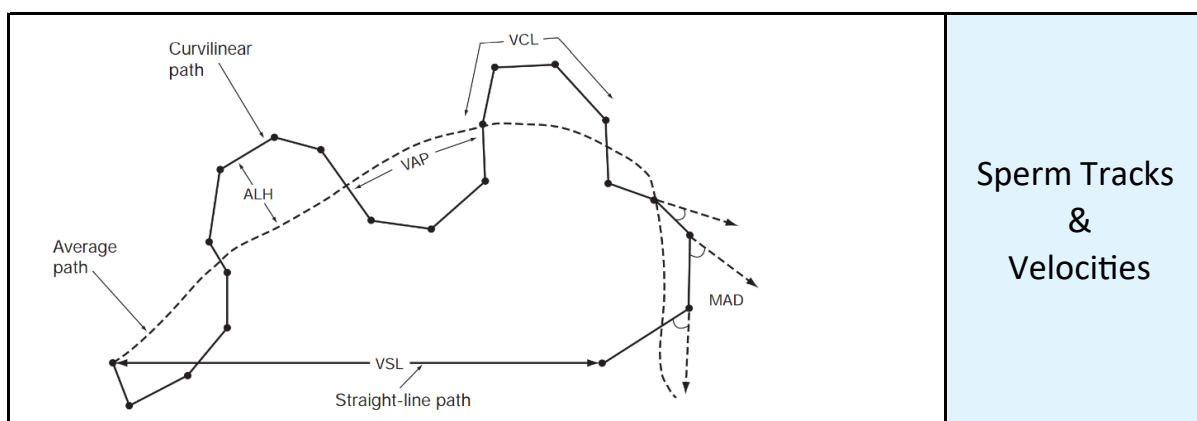

Report

Computer Assisted Semen Analysis (CASA)

The system follows WHO (2021) strict criteria for motility patterns & morphometric assessment of human semen.

Barcode		Ref. by	
Name	Demo	Collection Date	17/12/2020
Age	2 Yr	Analysis Date	

SEMEN ANALYSIS CHARTS

Sperm Distribution

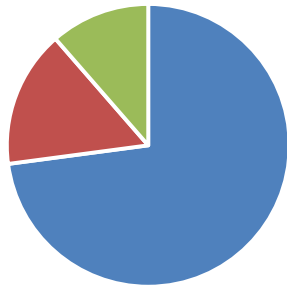

■ Prog. Mot. (PR) ■ Non Prog. (NP)
■ Immotile (IM)

Sperm Motility Track Image

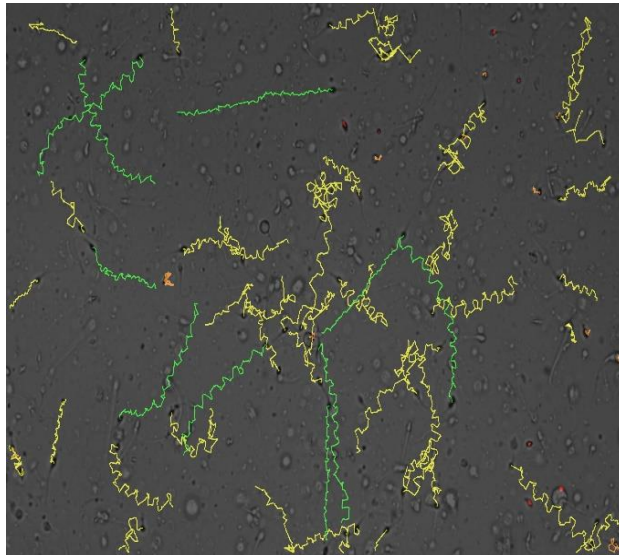

* The microscopic image is taken in real-time.

* Each track is presented in colour code according to the type of spermatozoa W.H.O classification.

Progressive Velocity(VSL)

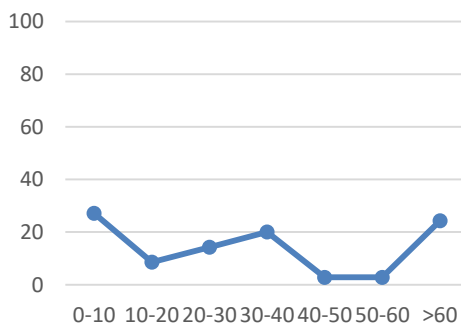

Track Speed(VCL)

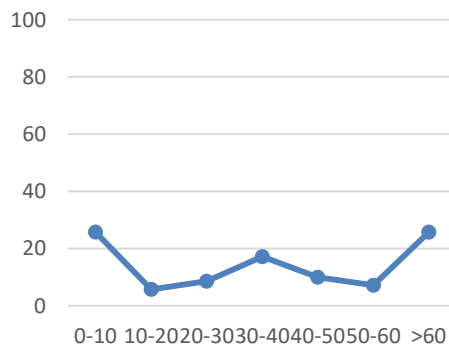

Path Velocity(VAP)

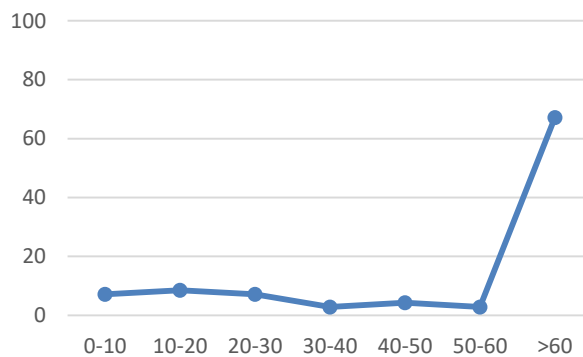

Report

Computer Assisted Semen Analysis (CASA)

The system follows WHO (2021) strict criteria for motility patterns & morphometric assessment of human semen.

Barcode		Ref. by	
Name	Demo	Collection Date	17/12/2020
Age	2 Yr	Analysis Date	

SPERM CYTOMORPHOLOGICAL STUDY

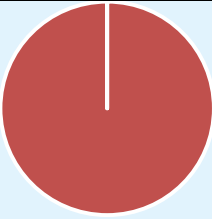
Parameters	Result	Status	Ref. Value	Morphology Chart
Normal Sperms %	0		> 4% accepted	 <ul style="list-style-type: none"> ■ Normal Sperms % ■ Abnormal Sperms %
Abnormal Sperms %	100			
MAI	2.8			
TZI	2		up to 1.6	
SDI	1.4		up tp 1.6	

*MAI(Multiple Anomalies Index)	mean no. of anomalies per abnormal spermatozoon.
*TZI(Teretozoospermic Index)	no. of defects divided by the no. of abnormal sperms.
*SDI(Sperm Deformity Index)	no. of defects divided by no. of sperm count.

Basic Classification	Total	%
Normal Sperms	0	0
Head defects(HD)	3	60
Neck&Mid Piece(NM)	3	60
Tail defects(TD)	3	60
Cyto. droplets(CD)	1	20

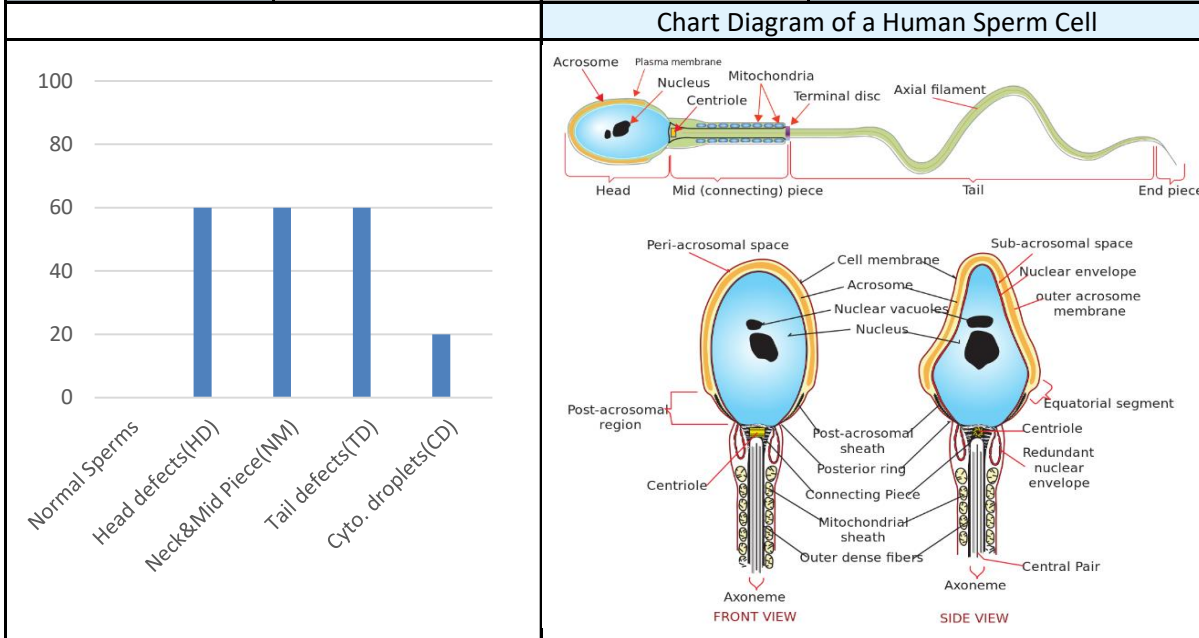

Report







Computer Assisted Semen Analysis (CASA)

The system follows WHO (2021) strict criteria for motility patterns & morphometric assessment of human semen.

Barcode		Ref. by	
Name	Demo	Collection Date	17/12/2020
Age	2 Yr	Analysis Date	

SPERM CYTOMORPHOLOGICAL STUDY

Normal Sperms				
				Images as per W.H.O (2010) Std.

Terato Sperms				
				Images as per W.H.O (2010) Std.
Tapered Head	Round Thick	Two Cells	> 2 vac, PA vac	
	> 70% acrosome		< 40% acrosome	

Morphology Image

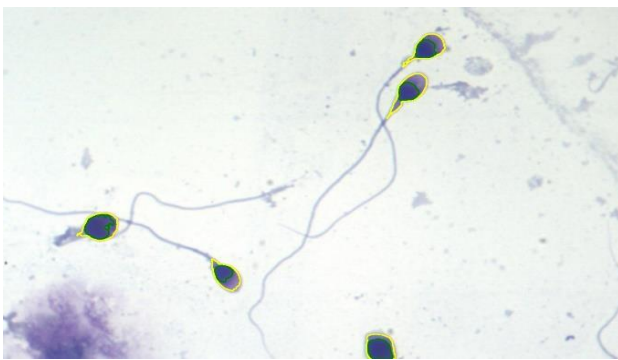

* The microscopic image is taken in real-time.

* Image cropping & classification according to W.H.O.

Class	Head Area(μm)	Head Len.(μm)	Length/Width %	Elongation(μm)	Acrosome (%)
Mean of Normal Sperm	0	0	0	0	0
Mean of Terato Sperm	1.5	36.17	12.77	1.46565	42
Reference Values					

Report

Computer Assisted Semen Analysis (CASA)

The system follows WHO (2021) strict criteria for motility patterns & morphometric assessment of human semen.



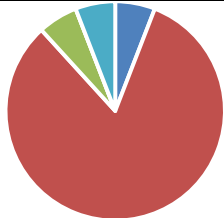

Barcode		Ref. by	
Name	Demo	Collection Date	17/12/2020
Age	2 Yr	Analysis Date	

DNA FRAGMENTATION ANALYSIS

Parameters	Values	Status
Big Halo %	5.88235	
Medium Halo %	82.3529	
Small Halo %	5.88235	
Without Halo %	0	
Degraded %	5.88235	

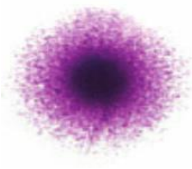
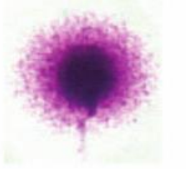

- Big Halo %
- Medium Halo %
- Small Halo %
- Without Halo %
- Degraded %

	Big Halo		Medium Halo		Small Halo
	No Halo		Degraded		

DNA Fragmentation Image

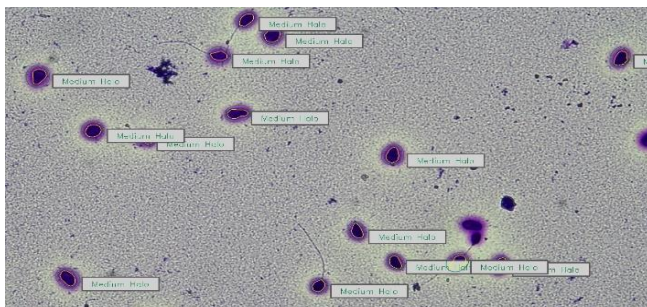

* The microscopic image is taken in real-time.

* Image cropping & classification according to W.H.O.

DFI

0.117647

DNA Fragmentation Index
(%DFI,% sperm cells containing damaged DNA)

≤ 15% DFI = Excellent Sperm DNA Integrity

>15 to <25% DFI = Good to fair Sperm DNA Integrity

>25 to < 50% DFI = Fair to Poor Sperm DNA Integrity

≥ 50% DFI = Poor Sperm DNA Integrity